

P:\eur-mpfs-02.eur.rpsgroup.com\Projects\LANDSCAPE\USL4317 Land West of Botley Solar Farm\Tech\Drawings\4317-0023-08.aprx

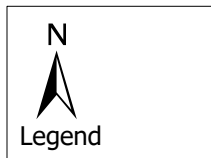

- OWLS District Landscape Types**
- Alluvial Lowlands
 - Clay Vale
 - Estate Farmlands
 - Farmland Plateau
 - Farmland Slopes and Valley Sides
 - Lowland Village Farmlands
 - River Meadowlands
 - Rolling Clayland
 - Rolling Farmland
 - Settled Ancient Pastures
 - Terrace Farmland
 - Urban
 - Vale Farmland
 - Wooded Estate Slopes and Valley Sides
 - Wooded Estatelands
 - Wooded Farmland
 - Wooded Hills
 - Wooded Pasture Valleys and Slopes

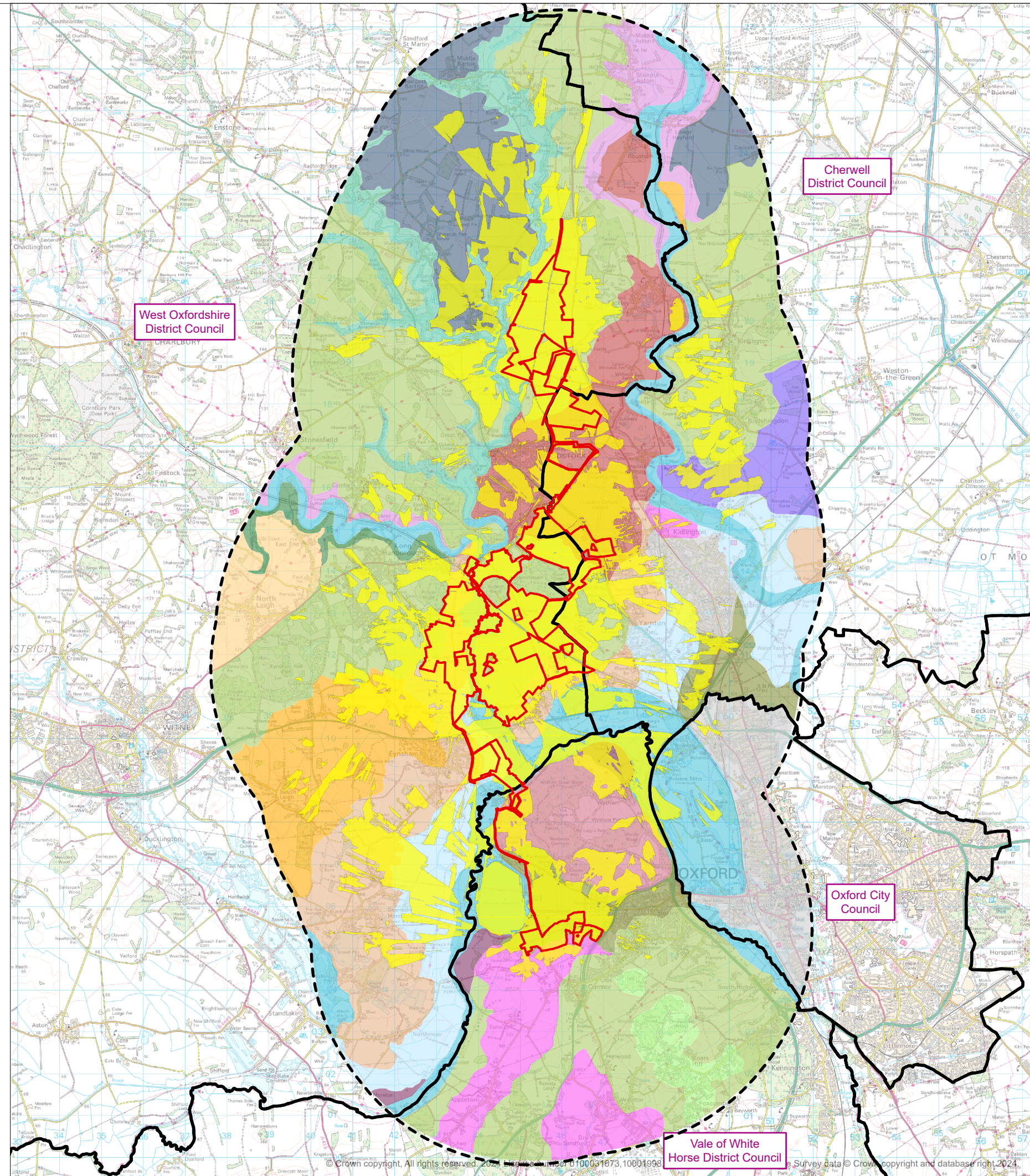
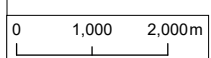

© 2024 RPS Group
 Notes
 1. This drawing has been prepared in accordance with the scope of RPS's appointment with its client and is subject to the terms and conditions of that appointment. RPS accepts no liability for any use of this document other than by its client and only for the purposes for which it was prepared and provided.
 2. If received electronically it is the recipients responsibility to print to correct scale. Only written dimensions should be used.

- Legend**
- Order Limits
 - 5km buffer
 - District Boundary
 - Zone of Theoretical Visibility

Data source	OS Terrain 5
Date sourced	2021
Coverage	Within 5km of the site.
Original cell size	5m
Ground cover is modelled using indicative heights of 9m for buildings, and 12m for woodland blocks. Ground cover is located using OS Open Maps.	ZTV calculated using panel heights of 2.3m
ZTV is not calculated beyond 5km from the site areas	Viewer height is 2m
ZTV calculation does not use mathematically approximate methods	The effects of earth curvature and light refraction are considered

Rev	Description	By	CB	Date



PHOTOVOLT
DEVELOPMENT PARTNERS



RPS
A TETRA TECH COMPANY

Client PVDP
 Project Botley West Solar Farm
 Title District Character Areas with ZTV
 Status Drawn By PM/Checked By
 FINAL JM CL
 Drawing Number Scale @ A3 Date Created
 EN010147/APP/6.4 1:100,000 NOV 2024
 Figure Number Rev
 8.247 -

rpsgroup.com
 20 Western Avenue, Milton Park, Abingdon, Oxfordshire, OX14 4SH
 T: +44(0)1235 821 888 E: rps@rpsgroup.com